Zehn Worte in Stein
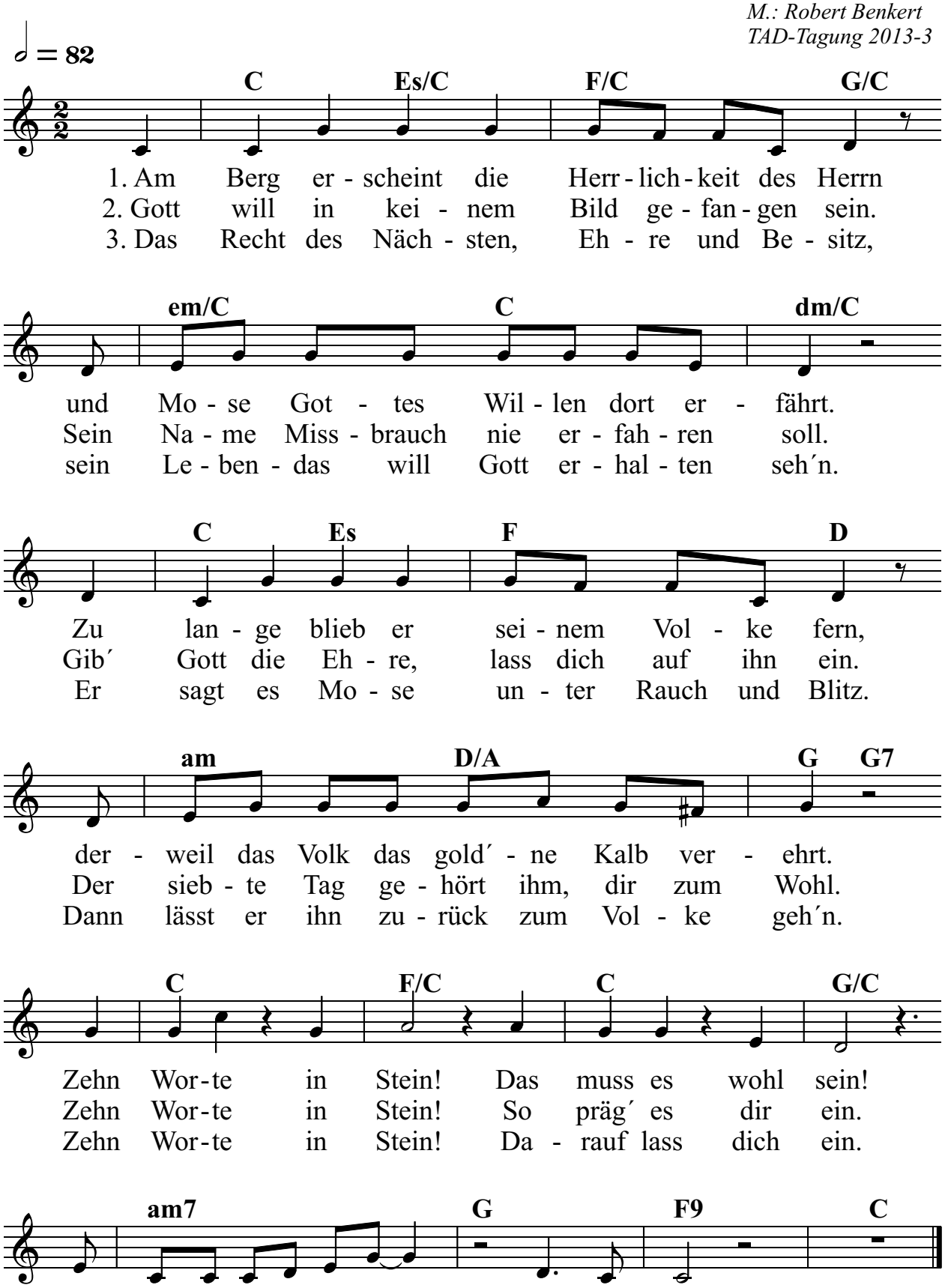
T.: Maria Tschöpel
M.: Robert Benkert
TAD-Tagung 2013-3